

**Legend**

- Existing Village Boundary
- Planned Annexation
- Residential I (Min. lot size 5 Ac)
- Residential II (Min. lot size 30,000 SF)
- Residential III - (Min. lot size 20,000 SF)
- Institutional
- Public and Park Land
- Mixed Use Recreational District

Source: Jefferson County, Waukecha County

0 500 1,000 Feet

N

**MASTER LAND USE PLAN**  
**VILLAGE OF LAC LA BELLE PLANNING DOCUMENT**  
**VILLAGE OF LAC LA BELLE, WISCONSIN**

501 Maple Avenue  
 Delfield, WI 53108  
 (262) 646-6855

Project: LACLB 145472  
 Print Date: 10/31/2018  
 Map by: malk  
 Projection: WGS84, Waukecha County





Path: Z:\GIS Projects\Bran Deples\Lac La Belle\MXD1 Natural Resources.mxd

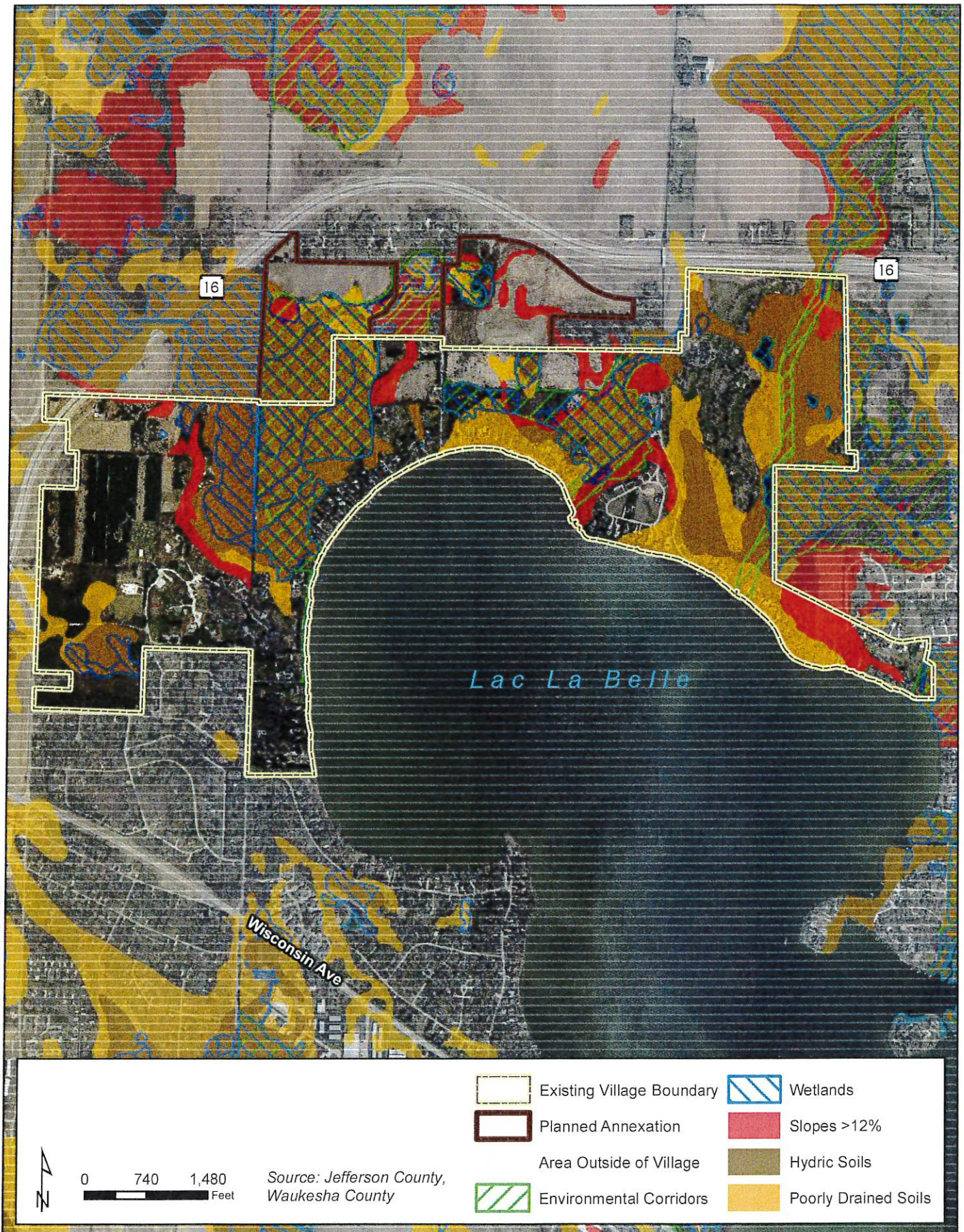

501 Maple Avenue  
Delafield, WI 53108  
(262) 646-6855

Project: LACLB 145472  
Print Date: 10/12/2018  
Map by: mfalk  
Projection: WISCRS,  
Waukesha County

## NATURAL RESOURCE LIMITATIONS FOR DEVELOPMENT VILLAGE OF LAC LA BELLE



Path: Z:\GIS Projects\Briar Dunes\Lac La Belle\MXD2 Env Corridors.mxd



Source: Jefferson County,  
Waukesha County, NRCS



0 750 1,500  
Feet

- |  |                           |  |                                  |
|--|---------------------------|--|----------------------------------|
|  | Existing Village Boundary |  | Primary Environmental Corridor   |
|  | Planned Annexation        |  | Secondary Environmental Corridor |
|  | Area Outside of Village   |  | Isolated Natural Resource Area   |
|  | Wetlands                  |  | Other Environmental Corridors    |



501 Maple Avenue  
Delafield, WI 53108  
(262) 646-6855

Project: LACLB 145472  
Print Date: 10/12/2018  
Map by: mfalk  
Projection: WISCRS,  
Waukesha County

## PLANNED ENVIRONMENTAL CORRIDORS AND NATURAL RESOURCE AREAS VILLAGE OF LAC LA BELLE



Path: Z:\GIS Projects\Bran Depies\Lac La Belle\WXD3 Mineral Extraction.mxd



501 Maple Avenue  
Delafield, WI 53108  
(262) 646-6855

Project: LACLB 145472  
Print Date: 9/7/2018  
Map by: mfalk  
Projection: WISCRS,  
Waukesha County

## NONMETALLIC MINERAL EXTRACTION SITES VILLAGE OF LAC LA BELLE



Path: Z:\GIS Projects\Brian Depies\Lac La Belle\MXD\4 Wetlands and Woodlands.mxd



501 Maple Avenue  
Delafield, WI 53108  
(262) 646-6855

Project: LACLB 145472  
Print Date: 10/12/2018  
Map by: mfalk  
Projection: WISCRS,  
Waukesha County

## MAJOR WETLANDS AND WOODLANDS VILLAGE OF LAC LA BELLE





Source: Jefferson County,  
Waukesha County



0 750 1,500  
Feet



Existing Village Boundary



Planned Annexation



Data not Available



1963 Agricultural Land Uses

Land Converted from Agricultural  
to other Uses 1963-2010



501 Maple Avenue  
Delafield, WI 53108  
(262) 646-6855

Project: LACLB 145472  
Print Date: 9/10/2018  
Map by: mfalk  
Projection: WISCRS,  
Waukesha County

## AGRICULTURAL LAND CONVERSION 1963-2010

### VILLAGE OF LAC LA BELLE



Path: Z:\GIS Projects\Bran Depas\Lac La Belle\MXD\7 Floodplain.mxd

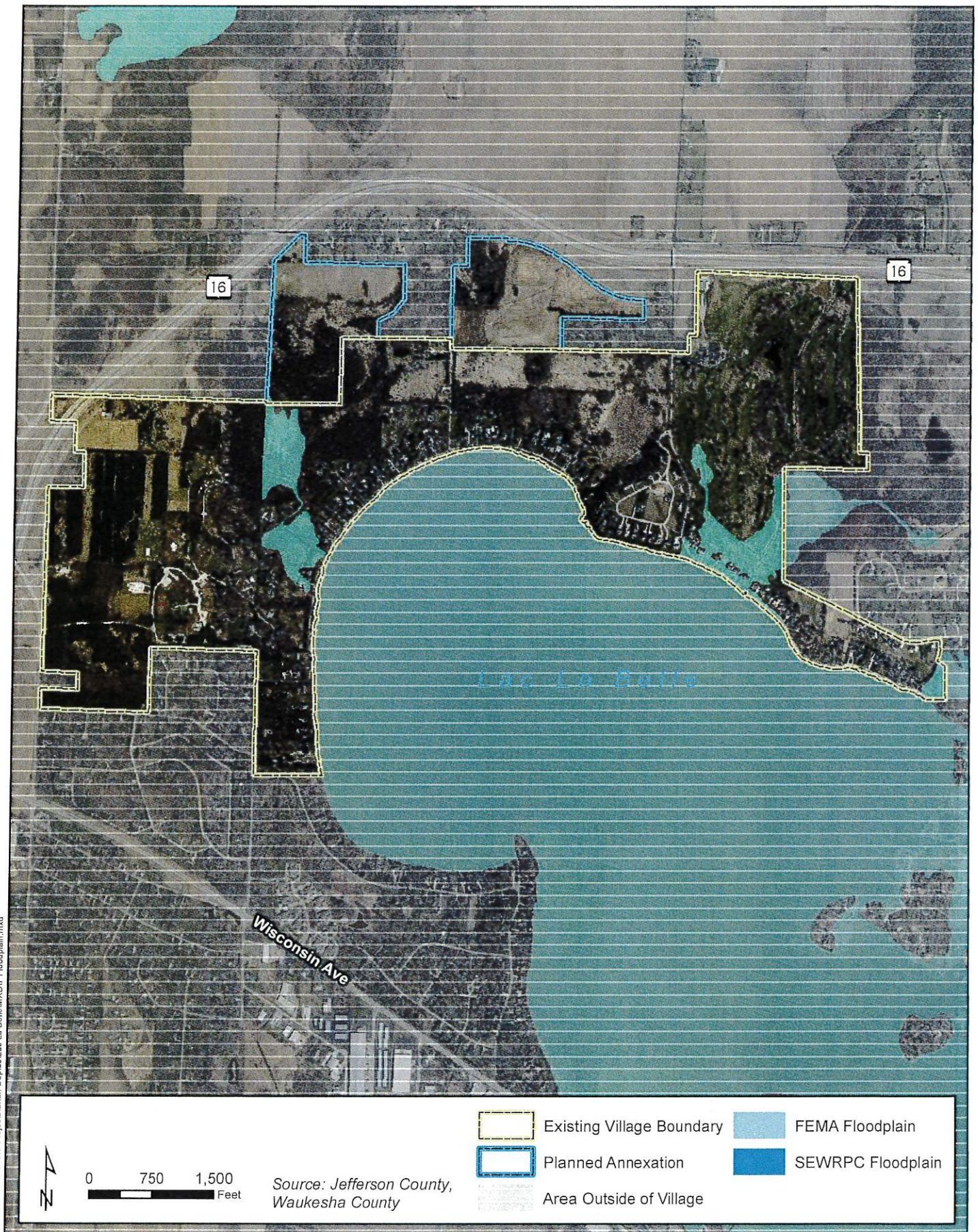

501 Maple Avenue  
Delafield, WI 53108  
(262) 646-6855

Project: LACLB 145472  
Print Date: 9/7/2018  
Map by: mfaik  
Projection: WISCRS,  
Waukesha County

## GENERAL FLOODPLAINS VILLAGE OF LAC LA BELLE



Path: Z:\GIS Projects\Brian Depla\Lac La Belle\MXD\9 Base Map.mxd



0 750 1,500  
Feet

Source: Jefferson County,  
Waukesha County



Existing Village Boundary

Planned Annexation



501 Maple Avenue  
Delafield, WI 53108  
(262) 646-6855





Project: LACLB 145472  
Print Date: 9/7/2018  
Map by: mfallk  
Projection: WISCRS,  
Waukesha County

## BASE MAP VILLAGE OF LAC LA BELLE



Path: Z:\GIS Projects\Briar Dept\lac La Belle\MXD\Agricultural Soils.mxd



	0      750      1,500 Feet	Source: Jefferson County, Waukesha County	 Existing Village Boundary	 Class I & II Soils
			 Planned Annexation	 Class III Soils
			Area Outside of Village	



Path: Z:\GIS Projects\Bran Deples\Lac La Belle\MXD9 GW Recharge.mxd

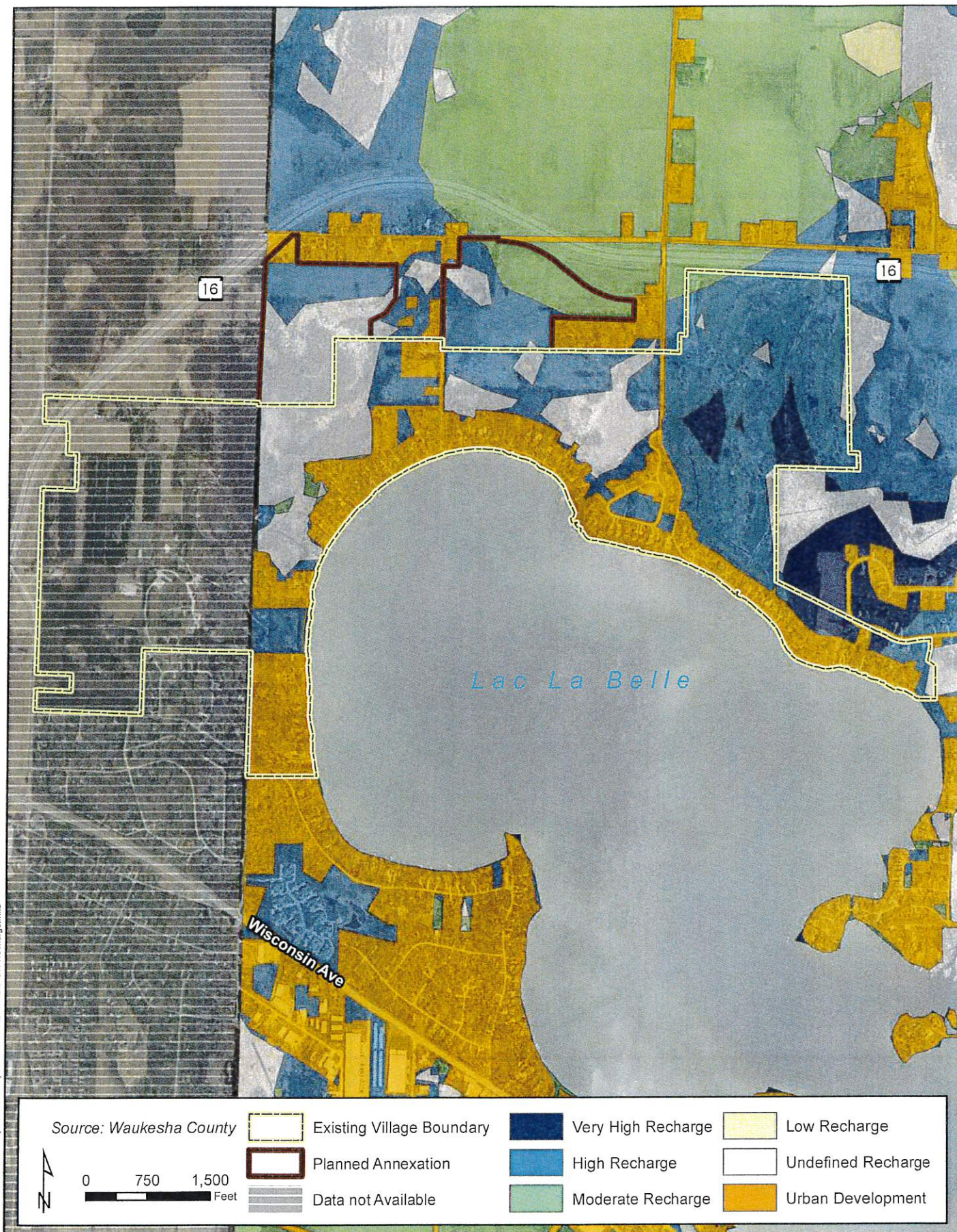

501 Maple Avenue  
Delafield, WI 53108  
(262) 646-6855

Project: LACLB 145472  
Print Date: 11/2/2018  
Map by: mfalk  
Projection: WISCRS,  
Waukesha County

## GROUNDWATER RECHARGE POTENTIAL VILLAGE OF LAC LA BELLE